



City of Westminster

Licensing Sub-Committee Report

Item No:	
Date:	18 August 2016
Licensing Ref No:	16/06169/LIPV - Premises Licence Variation
Title of Report:	Jackson + Rye 56-58 Wardour Street London W1D 4JG
Report of:	Director of Public Protection and Licensing
Wards involved:	West End
Policy context:	City of Westminster Statement of Licensing Policy
Financial summary:	None
Report Author:	Mr David Sycamore Senior Licensing Officer
Contact details	Telephone: 020 7641 8556 Email: dsycamore@westminster.gov.uk

1. Application

1-A Applicant and premises			
Application Type:	Variation of a Premises Licence, Licensing Act 2003		
Application received date:	15 June 2016		
Applicant:	Jackson + Rye Restaurants Limited		
Premises:	Jackson + Rye		
Premises address:	56-58 Wardour Street London W1D 4JG	Ward:	West End
		Cumulative Impact Area:	West End
Premises description:	This premises is a busy restaurant located on an extremely busy cross roads in the heart of the West End.		
Variation description:	<p>To vary the premises licence to permit the sale and supply of alcohol both on and off the premises.</p> <p>To extend the hours for the sale of alcohol on Sundays to 10:00 (Currently 12:00) hours and to the extend the opening hours to 08:00 hours every day of the week.</p>		
Premises licence history:	The premises benefits from a converted premises licence and the last full variation was granted in 2013 under delegated authority.		
Applicant submissions:	None as of publication		

1-B Current and proposed licensable activities, areas and hours						
Late night refreshment						
	Current Hours		Proposed Hours		Licensable Area	
	Start:	End:	Start:	End:	Current:	Proposed:
Monday	2300	0030	No change.		n/a	No change.
Tuesday	2300	0030				
Wednesday	2300	0030				
Thursday	2300	0030				
Friday	2300	0030				
Saturday	2300	0030				
Sunday	2300	0000				
Seasonal variations/ Non-standard timings:	Current:				Proposed:	
	n/a				n/a	
The terminal hour for late night refreshment on New Year's Eve is extended to 05:00 on New Year's Day.				None proposed.		

Sale by Retail of Alcohol						
On or off sales			Current :		Proposed:	
			On		On and off	
	Current Hours		Proposed Hours		Licensable Area	
	Start:	End:	Start:	End:	Current:	Proposed:
Monday	1000	0000	1000	0000	See Plan	No Change
Tuesday	1000	0000	1000	0000		
Wednesday	1000	0000	1000	0000		
Thursday	1000	0000	1000	0000		
Friday	1000	0000	1000	0000		
Saturday	1000	0000	1000	0000		
Sunday	1200	2330	1000	2330		
Seasonal variations/ Non-standard timings:	Current:					
	n/a				n/a	
	On New Year's Eve from the end of permitted hours on New Year's Eve to the start of permitted hours on the following day (or, if there are no permitted hours on the following day, midnight on 31st December).				None proposed.	

Hours premises are open to the public						
	Current Hours		Proposed Hours		Premises Area	
	Start:	End:	Start:	End:	Current:	Proposed:
Monday	1000	0030	0800	0030	See Plan	No Change
Tuesday	1000	0030	0800	0030		
Wednesday	1000	0030	0800	0030		
Thursday	1000	0030	0800	0030		
Friday	1000	0030	0800	0030		
Saturday	1000	0030	0800	0030		
Sunday	1200	0000	0800	0000		
Seasonal variations/ Non-standard timings:	Current:					
	Na				Na	
	Na				Na	

1-C Layout alteration

This application does not seek to change the layout. The plan in this report is the current plan to show the layout of the premises.

1-D Conditions being varied, added or removed

Condition		Proposed variation	
		Sales of alcohol for consumption off the premises shall be in sealed containers only and supplied with and ancillary to a takeaway meal for delivery only.	
Adult entertainment:	Current position:	Proposed position:	
	n/a	n/a	

2. Representations**2-B Other Persons**

Name:		David Gleeson	
Address and/or Residents Association:		The Soho Society	
Status:	Valid	In support or opposed:	Opposed
Received:	11 th July 2016		

Concern has been raised on the grounds that the application is outside core hours.

The application is in the West End Cumulative Impact Area, this increase in hours would only add to the public nuisance in the area.

The following conditions have been proposed;

MC38 – The supply of alcohol at the premises shall only be to a person seated taking a table meal there and for consumption by such a person as ancillary to their meal.

MC39 - The supply of alcohol shall be by waiter or waitress service only.

Update by report Author.

After a telephone call to Mr Chambers, Soho Society member, he confirmed it is usual for them to maintain their representation where an increase of hours to sell alcohol is sort. Both Mr Chambers and David Gleeson have been email confirming that the above premises is already conditioned as a restaurant, save for a small bar area.

3. Policy & Guidance

The following policies within the City Of Westminster Statement of Licensing Policy apply:	
Policy HRS1 (II) applies	<p>(i) Applications for hours within the core hours set out below in this policy will generally be granted, subject to not being contrary to other policies in the Statement of Licensing Policy.</p> <p>(ii) Applications for hours outside the core hours set out below in this policy will be considered on their merits, subject to other relevant policies</p>
Policy CIP1 (I) applies	<p>(i) It is the Licensing Authority's policy to refuse applications in the Cumulative Impact Areas for: pubs and bars, fast food premises, and premises offering facilities for music and dancing; other than applications to vary hours within the Core Hours under Policy HRS1.</p> <p>(ii) Applications for other licensable activities in the Cumulative Impact Areas will be subject to other policies, and must demonstrate that they will not add to cumulative impact in the Cumulative Impact Areas.</p>
Policy RNT2 applies	Applications will be granted subject to other policies in this Statement and subject to the relevant criteria in Policies CD1, PS1, PN1 and CH1, provided it can be demonstrated that they will not add to cumulative impact in the Cumulative Impact Areas.
Policy PB1 applies.	Applications will only be granted if it can be demonstrated that the proposal meets the relevant criteria in Policies CD1, PS1, PN1 and CH1.

4. Appendices

Appendix 1	Premises plans – Current plan, not changes proposed.
Appendix 2	Applicant supporting summary.
Appendix 3	Premises history
Appendix 4	Proposed conditions
Appendix 5	Residential map and list of premises in the vicinity

Report author:	Mr David Sycamore Senior Licensing Officer
Contact:	Telephone: 020 7641 8556 Email: dsycamore@westminster.gov.uk

If you have any queries about this report or wish to inspect one of the background papers please contact the report author.

Background Documents – Local Government (Access to Information) Act 1972

1	Licensing Act 2003	N/A
2	City of Westminster Statement of Licensing Policy	7 th January 2016
3	Amended Guidance issued under section 182 of the Licensing Act 2003	March 2015
4	Police, Fire and EH – No objections	July 2016
5	Soho Society Rep	July 2016
6	Emails to Solicitor (from LA)	July 2016
7	Emails and phone call to Soho Society	August 2016.

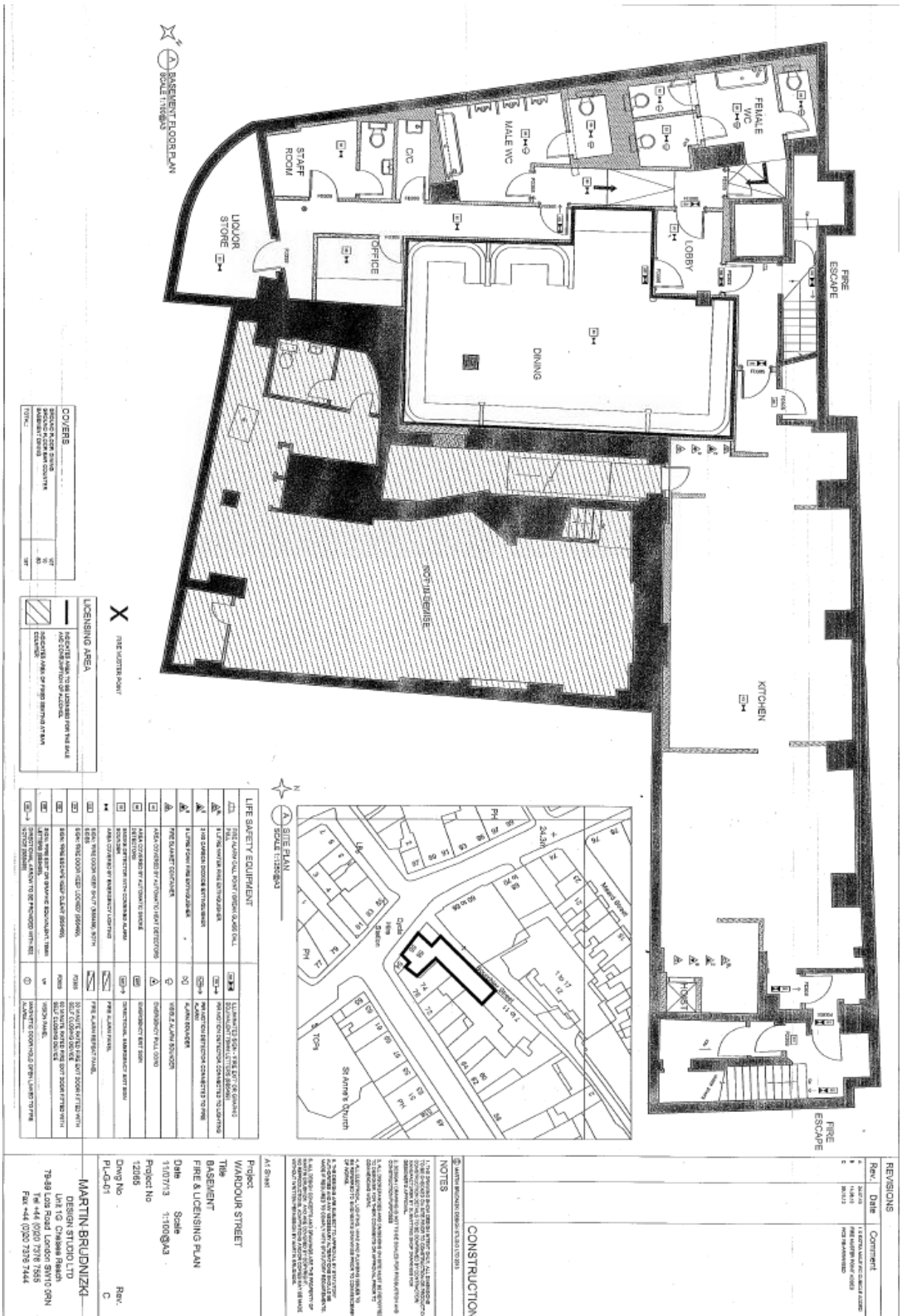

REVISIONS	
Rev.	Date
1	11/01/2013
2	11/01/2013
3	11/01/2013

Rev.	Date	Comment
1	11/01/2013	1.1 CONSTRUCTION CONTRACT
2	11/01/2013	2.1 CONSTRUCTION CONTRACT
3	11/01/2013	3.1 CONSTRUCTION CONTRACT

CONSTRUCTION

NOTES

1. THE DRAWING IS TO BE USED IN CONSTRUCTION OF THE BUILDING. ALL DIMENSIONS TO BE CHECKED ON SITE AND TO BE CORRECTED TO MATCH THE DRAWING. THE CONTRACTOR SHALL BE RESPONSIBLE FOR THE ACCURACY OF THE DIMENSIONS ON SITE.
2. THE CONTRACTOR SHALL BE RESPONSIBLE FOR THE ACCURACY OF THE DIMENSIONS ON SITE.
3. THE CONTRACTOR SHALL BE RESPONSIBLE FOR THE ACCURACY OF THE DIMENSIONS ON SITE.
4. THE CONTRACTOR SHALL BE RESPONSIBLE FOR THE ACCURACY OF THE DIMENSIONS ON SITE.
5. THE CONTRACTOR SHALL BE RESPONSIBLE FOR THE ACCURACY OF THE DIMENSIONS ON SITE.
6. THE CONTRACTOR SHALL BE RESPONSIBLE FOR THE ACCURACY OF THE DIMENSIONS ON SITE.
7. THE CONTRACTOR SHALL BE RESPONSIBLE FOR THE ACCURACY OF THE DIMENSIONS ON SITE.
8. THE CONTRACTOR SHALL BE RESPONSIBLE FOR THE ACCURACY OF THE DIMENSIONS ON SITE.
9. THE CONTRACTOR SHALL BE RESPONSIBLE FOR THE ACCURACY OF THE DIMENSIONS ON SITE.
10. THE CONTRACTOR SHALL BE RESPONSIBLE FOR THE ACCURACY OF THE DIMENSIONS ON SITE.

Project	Wardour Street
Client	MARTIN BRUDNIZKI
Architect	DESIGN STUDIO LTD
Address	102 10 CHANCERY SQUARE
Postcode	WC2A 3JF
Phone	7838 100 Road London SW10 0RN
Fax	7838 100 Road London SW10 0RN
Scale	1:100 @ A3
Date	11/01/2013
Project No	12085
Dwg No	PL-G01
Rev.	C

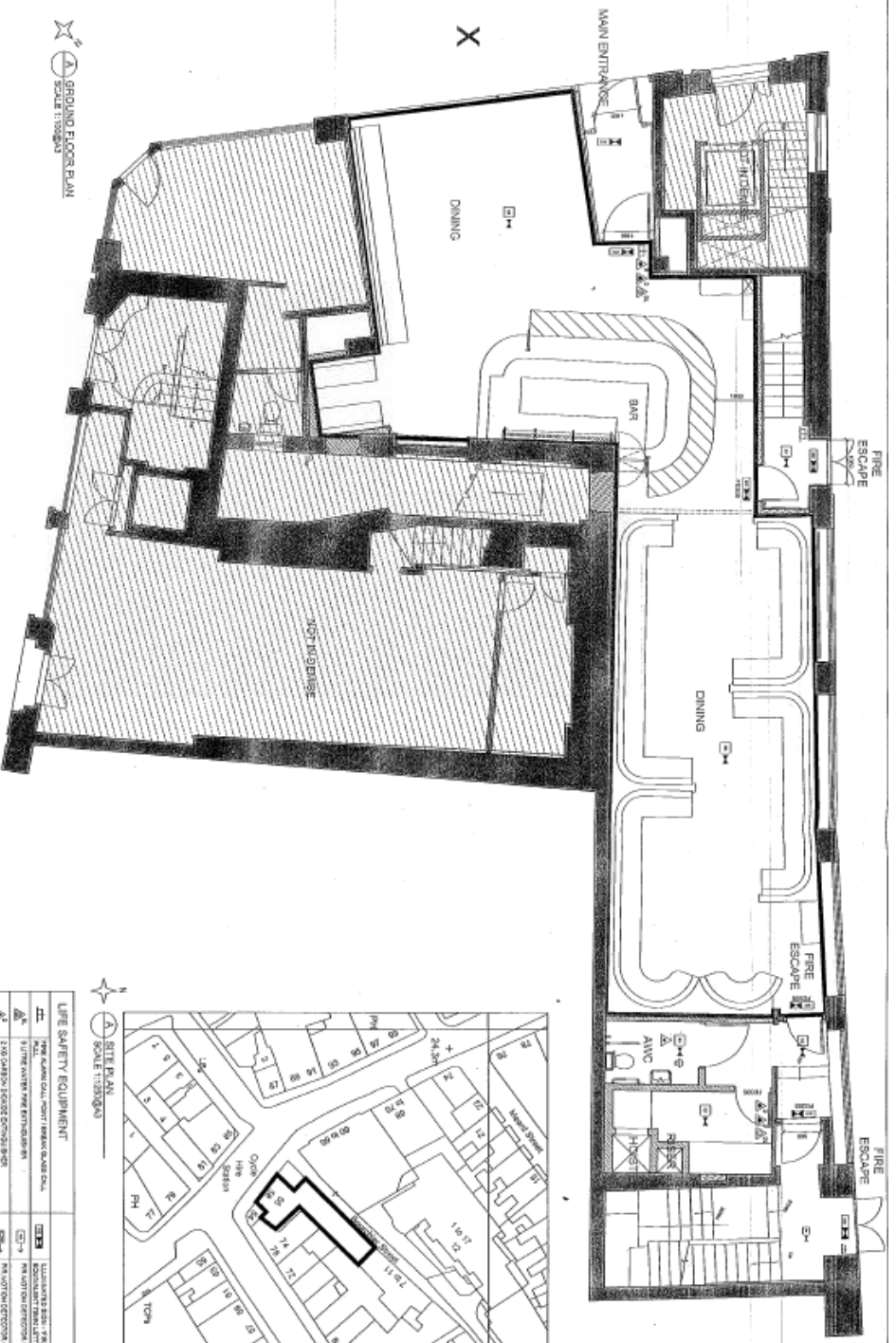

X FIRE MISTERS POINT

X LICENSING AREA

INDICATES AREA TO BE LICENCED FOR THE SALE AND CONSUMPTION OF ALCOHOL

INDICATES AREA OF FIRE MISTERS POINT

COVERS

COVERING

INDICATES COVERING

INDICATES COVERING

TOTAL

A SITE PLAN SCALE 1:1000

SYMBOL	DESCRIPTION	SYMBOL	DESCRIPTION
[Symbol]	FIRE ALARMS CALL POINT (RED) (BLACK) (RED)	[Symbol]	EXTRACTOR HOOD - FUEL BURNING
[Symbol]	1.5% FINE MESH FIRE EXTINGUISHER	[Symbol]	EXTRACTOR HOOD LETTERING TO SIGNIFY FUEL BURNING
[Symbol]	2.0% COARSE MESH FIRE EXTINGUISHER	[Symbol]	FIRE EXTINGUISHER CONNECTED TO SUPPLY
[Symbol]	3.0% FINE MESH FIRE EXTINGUISHER	[Symbol]	FIRE EXTINGUISHER CONNECTED TO FIRE
[Symbol]	4.0% FINE MESH FIRE EXTINGUISHER	[Symbol]	ALARM SOUNDER
[Symbol]	5.0% FINE MESH FIRE EXTINGUISHER	[Symbol]	VEHICLE ALARM SOUNDER
[Symbol]	6.0% FINE MESH FIRE EXTINGUISHER	[Symbol]	EMERGENCY TELEPHONE
[Symbol]	7.0% FINE MESH FIRE EXTINGUISHER	[Symbol]	EMERGENCY EXIT SIGN
[Symbol]	8.0% FINE MESH FIRE EXTINGUISHER	[Symbol]	EMERGENCY EXIT SIGN
[Symbol]	9.0% FINE MESH FIRE EXTINGUISHER	[Symbol]	EMERGENCY EXIT SIGN
[Symbol]	10.0% FINE MESH FIRE EXTINGUISHER	[Symbol]	EMERGENCY EXIT SIGN
[Symbol]	11.0% FINE MESH FIRE EXTINGUISHER	[Symbol]	EMERGENCY EXIT SIGN
[Symbol]	12.0% FINE MESH FIRE EXTINGUISHER	[Symbol]	EMERGENCY EXIT SIGN
[Symbol]	13.0% FINE MESH FIRE EXTINGUISHER	[Symbol]	EMERGENCY EXIT SIGN
[Symbol]	14.0% FINE MESH FIRE EXTINGUISHER	[Symbol]	EMERGENCY EXIT SIGN
[Symbol]	15.0% FINE MESH FIRE EXTINGUISHER	[Symbol]	EMERGENCY EXIT SIGN
[Symbol]	16.0% FINE MESH FIRE EXTINGUISHER	[Symbol]	EMERGENCY EXIT SIGN
[Symbol]	17.0% FINE MESH FIRE EXTINGUISHER	[Symbol]	EMERGENCY EXIT SIGN
[Symbol]	18.0% FINE MESH FIRE EXTINGUISHER	[Symbol]	EMERGENCY EXIT SIGN
[Symbol]	19.0% FINE MESH FIRE EXTINGUISHER	[Symbol]	EMERGENCY EXIT SIGN
[Symbol]	20.0% FINE MESH FIRE EXTINGUISHER	[Symbol]	EMERGENCY EXIT SIGN

REVISIONS

Rev.	Date	Comment
1	14/11/13	FOR EXAMINATION
2	14/11/13	FOR EXAMINATION
3	14/11/13	FOR EXAMINATION

CONSTRUCTION

NOTES

1. THE DRAWING IS FOR INFORMATION ONLY. IT IS NOT TO BE USED FOR CONSTRUCTION.

2. THE DRAWING IS FOR INFORMATION ONLY. IT IS NOT TO BE USED FOR CONSTRUCTION.

3. THE DRAWING IS FOR INFORMATION ONLY. IT IS NOT TO BE USED FOR CONSTRUCTION.

4. THE DRAWING IS FOR INFORMATION ONLY. IT IS NOT TO BE USED FOR CONSTRUCTION.

5. THE DRAWING IS FOR INFORMATION ONLY. IT IS NOT TO BE USED FOR CONSTRUCTION.

6. THE DRAWING IS FOR INFORMATION ONLY. IT IS NOT TO BE USED FOR CONSTRUCTION.

7. THE DRAWING IS FOR INFORMATION ONLY. IT IS NOT TO BE USED FOR CONSTRUCTION.

8. THE DRAWING IS FOR INFORMATION ONLY. IT IS NOT TO BE USED FOR CONSTRUCTION.

9. THE DRAWING IS FOR INFORMATION ONLY. IT IS NOT TO BE USED FOR CONSTRUCTION.

10. THE DRAWING IS FOR INFORMATION ONLY. IT IS NOT TO BE USED FOR CONSTRUCTION.

11. THE DRAWING IS FOR INFORMATION ONLY. IT IS NOT TO BE USED FOR CONSTRUCTION.

12. THE DRAWING IS FOR INFORMATION ONLY. IT IS NOT TO BE USED FOR CONSTRUCTION.

13. THE DRAWING IS FOR INFORMATION ONLY. IT IS NOT TO BE USED FOR CONSTRUCTION.

14. THE DRAWING IS FOR INFORMATION ONLY. IT IS NOT TO BE USED FOR CONSTRUCTION.

15. THE DRAWING IS FOR INFORMATION ONLY. IT IS NOT TO BE USED FOR CONSTRUCTION.

16. THE DRAWING IS FOR INFORMATION ONLY. IT IS NOT TO BE USED FOR CONSTRUCTION.

17. THE DRAWING IS FOR INFORMATION ONLY. IT IS NOT TO BE USED FOR CONSTRUCTION.

18. THE DRAWING IS FOR INFORMATION ONLY. IT IS NOT TO BE USED FOR CONSTRUCTION.

19. THE DRAWING IS FOR INFORMATION ONLY. IT IS NOT TO BE USED FOR CONSTRUCTION.

20. THE DRAWING IS FOR INFORMATION ONLY. IT IS NOT TO BE USED FOR CONSTRUCTION.

Project
WARDOUR STREET
THE
GROUND FLOOR
FIRE & LICENSING PLAN

Date
11/07/13

Scale
1:100 @ A3

Project No
12085

Draw No
PI-C-01

Rev.
C

MARTIN BRUDNIZKI
DESIGN STUDIO LTD
LH1 1G, CHICKEN RASHAN
79-89 LORN ROAD, LONDON SW10 0RN
TEL: 444 0200 7370 7355
FAX: 444 0200 7370 7444

Applicant's submission

The applicant is introducing a delivery service at the premises whereby a full meal can be ordered from the menu for home delivery. The applicant would also like the facility to sell an accompanying bottle of wine or similar alcoholic beverage with the meal and is therefore seeking to vary the premises licence to permit the consumption of alcohol both on and off the premises.

The applicant is also seeking to extend the opening hours for the sale of alcohol on Sundays in line with the rest of the week. Therefore the opening hours will be 08:00 hours and closing at 00:00 hours on Sunday. The sales of alcohol will be from 10:00 hours to 23:30 hours on Sunday. The application is not looking to extend its closing hours for Sunday, this remains the same.

The request is made to extend the hours of the sale of alcohol to 10:00 hours is due to the premises providing a very substantial breakfast menu and are frequented by a large percentage of tourists in the area and therefore we would like to provide alcohol in line with the rest of the week. Please note these premises operate with a restaurant condition except for the hatched area in the bar.

We have discussed this extension of hours with Ian Watson, Senior Environmental Health Officer.

All conditions applicable to the premises licence will remain in their entirety. On that basis, the applicant has not submitted a new operating schedule.

However, following pre-application consultation with PC Mike Day, Police Licensing Officer, the applicant would propose the following condition be added to the premises licence in order to further promote the licensing objectives –

‘Sales of alcohol for consumption off the premises shall be in sealed containers only and supplied with and ancillary to a takeaway meal for delivery only.’

Licence & Appeal History

Application	Details of Application	Date Determined	Decision
16/00815/LIPDPS	Vary DPS	22.02.2016	Granted
14/04332/LIPDPS	Vary DPS	16.06.2016	Granted
13/09548/LIPVM	Minor	18.12.2013	Granted
13/07012/LIPDPS	Vary DPS	04.11.2013	Granted
13/07004/LIPV	Variation	04.11.2013	Granted - GDA
13/06178/LIPT	Transfer	28.08.2013	Granted
09/01878/LIPDPS	Vary DPS	19.05.2009	Granted
06/11352/WCCMAP	Licence Issued	31.10.2006	Granted
05/08286/LIPC	Converted Licence	17.09.2005	Granted - GDA

There is no appeal history

CONDITIONS CONSISTENT WITH THE OPERATING SCHEDULE AND CONDITIONS PROPOSED BY A PARTY TO THE HEARING

When determining an application for a variation of a premises licence under the provisions of the Licensing Act 2003, the licensing authority must, unless it decides to reject the application, grant the licence subject to the conditions which are indicated as mandatory in this schedule.

At a hearing the licensing authority may, in addition, and having regard to any representations received, grant the licence subject to such conditions which are consistent with the operating schedule submitted by the applicant as part of their application, or alter or omit these conditions, or add any new condition to such extent as the licensing authority considers appropriate for the promotion of the licensing objectives.

This schedule lists those conditions which are consistent with the operating schedule, or proposed as appropriate for the promotion of the licensing objectives by a responsible authority or an interested party as indicated. These conditions have not been submitted by the licensing service but reflect the positions of the applicant, responsible authority or interested party and have not necessarily been agreed

Conditions: On Current Licence -

Mandatory:

1. No supply of alcohol may be made at a time when there is no designated premises supervisor in respect of this licence.
2. No supply of alcohol may be made at a time when the designated premises supervisor does not hold a personal licence or the personal licence is suspended.
3. Every supply of alcohol under this licence must be made or authorised by a person who holds a personal licence.
4.
 - (1) The responsible person must ensure that staff on relevant premises do not carry out, arrange or participate in any irresponsible promotions in relation to the premises.
 - (2) In this paragraph, an irresponsible promotion means any one or more of the following activities, or substantially similar activities, carried on for the purpose of encouraging the sale or supply of alcohol for consumption on the premises—
 - (a) games or other activities which require or encourage, or are designed to require or encourage, individuals to;
 - (i) drink a quantity of alcohol within a time limit (other than to drink alcohol sold or supplied on the premises before the cessation of the period in which the responsible person is authorised to sell or supply alcohol), or
 - (ii) drink as much alcohol as possible (whether within a time limit or otherwise);

- (b) provision of unlimited or unspecified quantities of alcohol free or for a fixed or discounted fee to the public or to a group defined by a particular characteristic in a manner which carries a significant risk of undermining a licensing objective;
 - (c) provision of free or discounted alcohol or any other thing as a prize to encourage or reward the purchase and consumption of alcohol over a period of 24 hours or less in a manner which carries a significant risk of undermining a licensing objective;
 - (d) selling or supplying alcohol in association with promotional posters or flyers on, or in the vicinity of, the premises which can reasonably be considered to condone, encourage or glamorise anti-social behaviour or to refer to the effects of drunkenness in any favourable manner;
 - (e) dispensing alcohol directly by one person into the mouth of another (other than where that other person is unable to drink without assistance by reason of a disability).
5. The responsible person must ensure that free potable water is provided on request to customers where it is reasonably available.
6. (1) The premises licence holder or club premises certificate holder must ensure that an age verification policy is adopted in respect of the premises in relation to the sale or supply of alcohol.
- (2) The designated premises supervisor in relation to the premises licence must ensure that the supply of alcohol at the premises is carried on in accordance with the age verification policy.
- (3) The policy must require individuals who appear to the responsible person to be under 18 years of age (or such older age as may be specified in the policy) to produce on request, before being served alcohol, identification bearing their photograph, date of birth and either—
- (a) a holographic mark, or
 - (b) an ultraviolet feature.
7. The responsible person must ensure that—
- (a) where any of the following alcoholic drinks is sold or supplied for consumption on the premises (other than alcoholic drinks sold or supplied having been made up in advance ready for sale or supply in a securely closed container) it is available to customers in the following measures—
 - (i) beer or cider: ½ pint;
 - (ii) gin, rum, vodka or whisky: 25 ml or 35 ml; and
 - (iii) still wine in a glass: 125 ml;

- (b) these measures are displayed in a menu, price list or other printed material which is available to customers on the premises; and
- (c) where a customer does not in relation to a sale of alcohol specify the quantity of alcohol to be sold, the customer is made aware that these measures are available.

A responsible person in relation to a licensed premises means the holder of the premise licence in respect of the premises, the designated premises supervisor (if any) or any individual aged 18 or over who is authorised by either the licence holder or designated premises supervisor. For premises with a club premises certificate, any member or officer of the club present on the premises in a capacity that which enables him to prevent the supply of alcohol.

8(i) A relevant person shall ensure that no alcohol is sold or supplied for consumption on or off the premises for a price which is less than the permitted price.

8(ii) For the purposes of the condition set out in paragraph 8(i) above -

- (a) "duty" is to be construed in accordance with the Alcoholic Liquor Duties Act 1979;
- (b) "permitted price" is the price found by applying the formula -

$$P = D + (D \times V)$$

Where -

- (i) P is the permitted price,
 - (ii) D is the amount of duty chargeable in relation to the alcohol as if the duty were charged on the date of the sale or supply of the alcohol, and
 - (iii) V is the rate of value added tax chargeable in relation to the alcohol as if the value added tax were charged on the date of the sale or supply of the alcohol;
- (c) "relevant person" means, in relation to premises in respect of which there is in force a premises licence -
- (i) the holder of the premises licence,
 - (ii) the designated premises supervisor (if any) in respect of such a licence, or
 - (iii) the personal licence holder who makes or authorises a supply of alcohol under such a licence;
- (d) "relevant person" means, in relation to premises in respect of which there is in force a club premises certificate, any member or officer of the club present on the premises in a capacity which enables the member or officer to prevent the supply in question; and

- (e) "value added tax" means value added tax charged in accordance with the Value Added Tax Act 1994.
- 8(iii). Where the permitted price given by Paragraph 8(ii)(b) above would (apart from this paragraph) not be a whole number of pennies, the price given by that sub-paragraph shall be taken to be the price actually given by that sub-paragraph rounded up to the nearest penny.
- 8(iv).
 - (1) Sub-paragraph 8(iv)(2) below applies where the permitted price given by Paragraph 8(ii)(b) above on a day ("the first day") would be different from the permitted price on the next day ("the second day") as a result of a change to the rate of duty or value added tax.
 - (2) The permitted price which would apply on the first day applies to sales or supplies of alcohol which take place before the expiry of the period of 14 days beginning on the second day.
- 9. Alcohol may be sold or supplied:
 - (a) On weekdays, other than Christmas Day, Good Friday or New Year's Eve from 10:00 to 00:00.
 - (b) On Sundays, other than Christmas Day or New Year's Eve, and on Good Friday: 12:00 to 23:30.
 - (c) On Christmas Day: 12:00 to 22:30;
 - (d) On New Year's Eve, except on a Sunday, 10:00. to 23:00.
 - (e) On New Year's Eve on a Sunday, 12:00 to 22:30.
 - (f) On New Year's Eve from the end of permitted hours on New Year's Eve to the start of permitted hours on the following day (or, if there are no permitted hours on the following day, midnight on 31st December).

NOTE - The above restrictions do not prohibit:

- (a) during the first twenty minutes after the above hours, the taking of the alcohol from the premises unless the alcohol is supplied or taken in an open vessel;
- (b) during the first thirty minutes after the above hours the consumption of the alcohol on the premises by persons taking table meals there if the alcohol was supplied for consumption as ancillary to the meals;
- (c) the sale or supply of alcohol to or the consumption of alcohol by any person residing in the licensed premises;
- (d) the ordering of alcohol to be consumed off the premises, or the despatch by the vendor of the alcohol so ordered;
- (e) the sale of alcohol to a trader or registered club for the purposes of the trade or club;

- (f) the sale or supply of alcohol to any canteen or mess, being a canteen in which the sale or supply of alcohol is carried out under the authority of the Secretary of State or an authorised mess of members of Her Majesty's naval, military or air forces;
- (g) the taking of alcohol from the premises by a person residing there;
- (h) the supply of alcohol for consumption on the premises to any private friends of a person residing there who are bona fide entertained by him at his own expense, or the consumption of alcohol by persons so supplied;
- (i) the supply of alcohol for consumption on the premises to persons employed there for the purposes of the business carried on by the holder of the licence, or the consumption of liquor so supplied, if the liquor is supplied at the expense of their employer or of the person carrying on or in charge of the business on the premises.

In this condition, any reference to a person residing in the premises shall be construed as including a person not residing there but carrying on or in charge of the business on the premises.

10. The terminal hour for late night refreshment on New Year's Eve is extended to 05:00 on New Year's Day.

Annex 2 – Conditions consistent with the operating Schedule

11. The premises shall install and maintain a comprehensive CCTV system as per the minimum requirements of a Metropolitan Police Crime Prevention Officer. All entry and exit points will be covered enabling frontal identification of every person entering in any light condition. The CCTV system shall continually record whilst the premises is open for licensable activities and during all times when customers remain on the premises. All recordings shall be stored for a minimum period of 31 days with date and time stamping. Recordings shall be made available immediately upon the request of Police or authorised officer throughout the preceding 31 day period.
12. A staff member from the premises who is conversant with the operation of the CCTV system shall be on the premises at all times when the premises is open to the public. This staff member must be able to show a Police or authorised council officer recent data or footage with the absolute minimum of delay when requested.
13. With the exception of the area hatched on the plans (Ref: PL-G-01 Rev A Ground Floor) the premises shall only operate as a restaurant (i) in which customers are shown to their table, (ii) which provide food in the form of substantial table meals that are prepared on the premises and are served and consumed at the table using non disposable crockery, (iii) which do not provide any take away service of food or drink for immediate consumption, and (iv) where intoxicating liquor shall not be sold, supplied, or consumed on the premises otherwise than to persons who are bona fide taking substantial table

meals and provided always that the consumption of intoxicating liquor by such persons is ancillary to taking such meals.

14. Substantial food and non-intoxicating beverages including drinking water shall be available in all parts of the premises where alcohol is sold or supplied on the premises.
15. The sale of alcohol in the hatched area shall only be to persons seated and served at the bar.
16. The number of customers permitted in the hatched area shall be limited to 10 at any one time.
17. The availability of alcohol without food shall not be promoted or advertised otherwise than on menus and price lists within the premises.
18. Any person in the hatched bar area consuming alcohol otherwise than as an ancillary to a table meal shall be required to leave the premises by 23:00.
19. Alcohol shall not be supplied in the hatched area after 22:30 to persons who are not taking a table meal.
20. The supply of alcohol shall be by waiter, waitress or bar staff service only to persons seated at tables or at the bar.
21. No noise shall emanate from the premises nor vibration be transmitted through the structure of the premises which gives rise to a nuisance.
22. All windows and external doors shall be kept closed after 22:00 hours, or at any time when regulated entertainment takes place, except for the immediate access and egress of persons.
23. The number of persons permitted in the premises at any one time (excluding staff) shall not exceed 180 persons
24. Notices shall be prominently displayed at all exits requesting patrons to respect the needs of local residents and businesses and leave the area quietly.
25. Patrons permitted to temporarily leave and then re-enter the premises, e.g. to smoke, shall not be permitted to take drinks or glass containers with them.
26. Notices shall be prominently displayed at any area used for smoking requesting patrons to respect the needs of local residents and use the area quietly.
27. A challenge 21 proof of age scheme shall be operated at the premises where the only acceptable forms of identification are recognised photographic identification cards, such as a driving licence, passport or proof of age card with the PASS Hologram.
28. Unless the premises are operating under the benefit of a Sexual Entertainment Venue licence there shall be no striptease, no nudity and all persons to be decently attired at all times.

29. All waste shall be properly presented and placed out for collection no earlier than 30 minutes before the scheduled collection times.
30. No deliveries to the premises shall be arranged between 23.00 and 07.00.
31. During the hours of operation ensure sufficient measures are in place to remove and prevent litter or waste arising or accumulating from customers in the area immediately outside the premises, and that the aforementioned area shall be swept and or washed, and litter and sweepings collected and stored in accordance with the approved refuse storage arrangements by close of business.

Annex 3 – Conditions attached after a hearing by the licensing authority

None

Proposed by Police and agreed with applicant in relation to this application

32. Sales of alcohol for consumption off the premises shall be in sealed containers only and supplied with and ancillary to a takeaway meal for delivery only.

LA03 within 75m

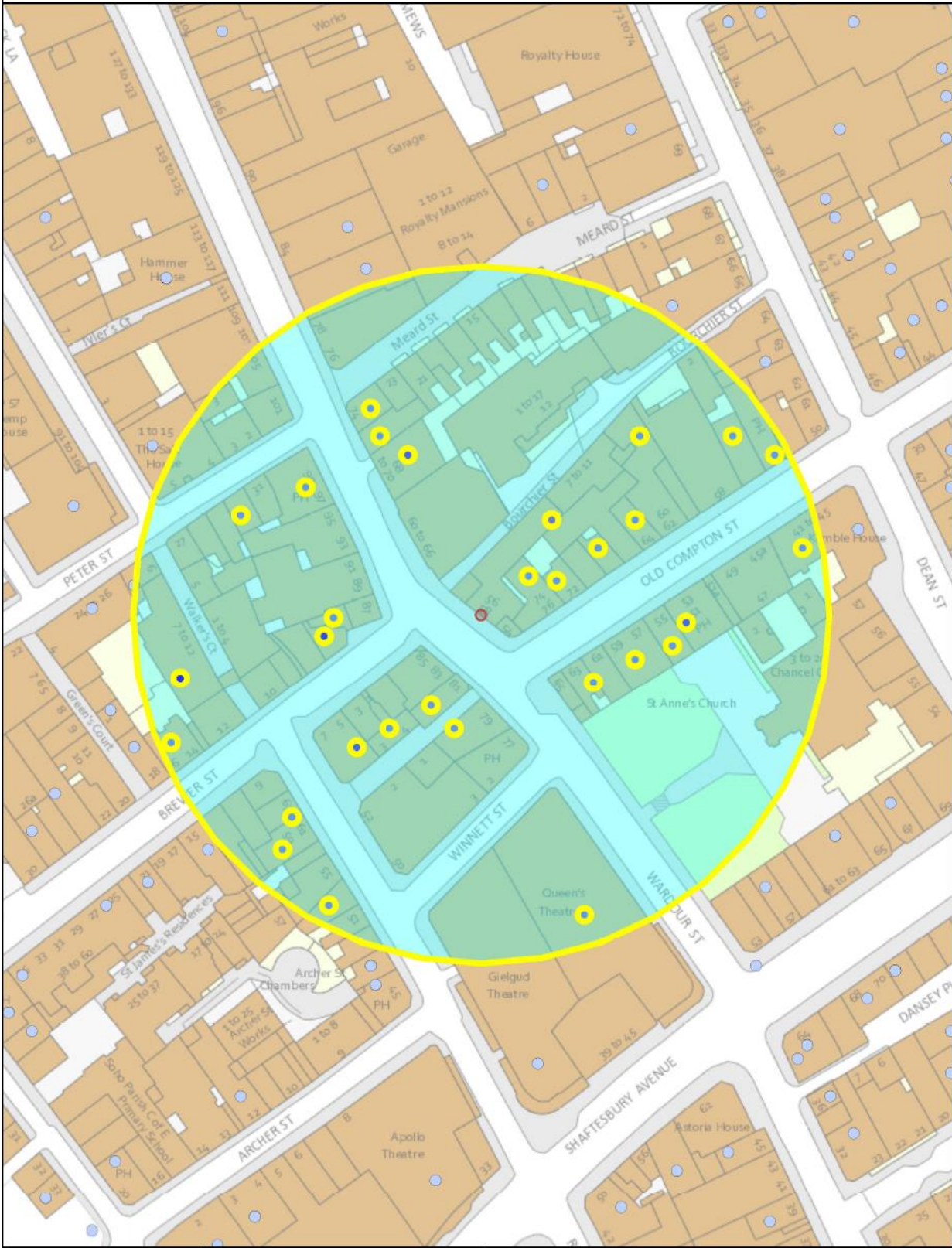

Premises within 75 metres of: Jackson and Rye, 56-58 Wardour Street.

p / n	Name of Premises	Premises Address	Licensed Hours
977	Tuk Tuk	Basement And Ground Floor 56 Old Compton Street London W1D 4UN	Monday to Saturday 10:00 - 00:30 Sunday 12:00 - 00:00
11978	Bone Daddies	30 - 31 Peter Street London W1F 0AP	Monday to Saturday 10:00 - 00:30 Sunday 12:00 - 00:00
14287	The Friendly Society	79 Wardour Street London W1D 6QB	Friday to Saturday 10:00 - 00:00 Monday to Thursday 10:00 - 23:30 Sunday 12:00 - 22:30
15911	O' Bar	81 Wardour Street London W1D 6QD	Monday to Saturday 09:00 - 03:30 Sunday 12:00 - 00:00 Sunday 12:00 - 23:00
16846	Comptons Of Soho Public House	Flat 3 53 Old Compton Street London W1D 6HN	Monday to Thursday 10:00 - 00:00 Friday to Saturday 10:00 - 00:30 Sundays before Bank Holidays 12:00 - 00:30 Sunday 12:00 - 23:00
24317	La Polenteria	64 Old Compton Street London W1D 4TL	Friday 07:30 - 00:00 Monday to Thursday 07:30 - 23:30 Saturday 08:00 - 00:00 Sunday 08:00 - 23:00
28847	Cafe Espana	Basement To First Floor 63 Old Compton Street London W1D 6HT	Monday to Saturday 10:00 - 00:30 Sunday 12:00 - 00:00
-13138	The Box	11-12 Walker's Court London W1F 0ED	Sunday 09:00 - 00:30 Monday to Saturday 09:00 - 04:00
-11688	The Box	11-12 Walker's Court London W1F 0ED	Sunday 09:00 - 00:30 Monday to Saturday 09:00 - 04:00
-4826	Peep Show And Rewe Bar	Second Floor 55 Wardour Street London W1D 6BA	Sunday to Thursday 09:00 - 00:00 Friday to Saturday 09:00 - 01:00
1413	Kentucky Fried Chicken	Ground Floor Rupert House 4 Tisbury Court London W1D 6BG	Sunday 23:00 - 02:30 Monday to Saturday 23:00 - 03:00
3880	Maoz Falafel	43 Old Compton Street London W1D 6HG	Sunday 11:00 - 00:00 Monday to Thursday 11:00 - 01:00 Friday to Saturday 11:00 - 02:00
9456	Wok To Walk	Flat 4 4 Brewer Street London W1F 0SB	Sunday 11:00 - 00:00 Monday to Saturday 11:00 - 01:00
10013	Soho Food And News	2 Brewer Street London W1F 0SD	Monday to Sunday 09:00 - 03:00
13392	Admiral Duncan Public House	54 Old Compton Street London W1D 4UD	Friday to Saturday 10:00 - 00:00 Monday to Thursday 10:00 - 23:30 Sunday 12:00 - 22:30
13474	Shadow Lounge	Basement And Part Ground Floor 3-7 Brewer Street London W1F 0RD	Sunday 09:00 - 00:00 Monday to Saturday 09:00 - 03:30
14046	Pickle And Toast	First Floor 72 Wardour Street London W1F 0TD	Friday 07:00 - 00:00 Monday to Wednesday 07:00 - 23:00 Thursday 07:00 - 23:30 Saturday 08:00 - 00:00 Sunday 08:00 - 22:30
20023	Jackson + Rye	56 Wardour Street London W1D 4JG	Monday to Saturday 10:00 - 00:30 Sunday 12:00 - 00:00
22158	Gerry's Wine & Spirits	74-76 Old Compton Street London W1D 4UW	Monday to Saturday 08:00 - 23:00 Sunday 10:00 - 22:30
22792	The House Of Ho Ltd	Flat 1 51 - 53 Old Compton Street London W1D 6HN	Sunday 09:00 - 01:00 Monday to Saturday 09:00 - 01:30

27586	Tuscan Delicatessen	Basement And Ground Floor 72 Old Compton Street London W1D 4UN	Monday to Sunday 10:00 - 00:30
29385	I Camisa & Son	59 Old Compton Street London W1D 6HR	Monday to Saturday 08:00 - 23:00 Sunday 10:00 - 22:30
32628	Bunnychow	Ground Floor 74 Wardour Street London W1F 0TE	Sunday 07:30 - 23:00 Monday to Saturday 07:30 - 23:30
-30317	Randall & Aubin	16 Brewer Street London W1F 0SQ	Monday to Saturday 10:00 - 00:30 Sunday 12:00 - 00:00
-27829	(Nightclub)	Ground Floor 4 Brewer Street London W1F 0SB	Monday to Saturday 09:00 - 03:30 Sunday 12:00 - 01:00 Sundays before Bank Holidays 12:00 - 03:30
-23041	Lils	53 Rupert Street London W1D 7PH	Friday 07:00 - 00:00 Monday to Thursday 07:00 - 23:00 Saturday 08:00 - 00:00 Sundays before Bank Holidays 08:00 - 00:00 Sunday 08:00 - 22:30
-22631	Unit D	Ground Floor 4 Brewer Street London W1F 0SB	Monday to Saturday 09:00 - 03:30 Sunday 12:00 - 01:00 Sundays before Bank Holidays 12:00 - 03:30
-16505	Balans Restaurant	Ground Floor 60 - 62 Old Compton Street London W1D 4UG	Monday 09:00 - 03:30 Tuesday to Sunday 09:00 - 05:00
-11337	Byron	97 Wardour Street London W1F 0UF	Friday to Saturday 10:00 - 00:00 Monday to Thursday 10:00 - 23:30 Sundays before Bank Holidays 12:00 - 00:00 Sunday 12:00 - 22:30
-10588	Freedom	First Floor 70 Wardour Street London W1F 0TA	Sunday 09:00 - 00:00 Monday to Saturday 09:00 - 03:30
-4456	Shadow Lounge	Basement And Part Ground Floor 3-7 Brewer Street London W1F 0RD	Sunday 09:00 - 00:00 Monday to Saturday 09:00 - 03:30
5708	Ed's Easy Diner	59-63 Rupert Street London W1D 7PN	Sunday 10:00 - 00:00 Monday to Saturday 10:00 - 00:30
10742	China Exchange	Ground Floor 55 Old Compton Street London W1D 6HW	Monday to Sunday 10:00 - 22:00
12630	MasQMenos	68 - 70 Wardour Street London W1F 0TB	Friday to Saturday 10:00 - 00:00 Monday to Thursday 10:00 - 23:30 Sunday 12:00 - 22:00
15620	Soho Cinema	8 - 9 Walker's Court London W1F 0BY	Monday to Sunday 09:00 - 01:00
16911	The Boulevard Theatre	8 - 9 Walker's Court London W1F 0BY	Friday to Saturday 09:00 - 00:00 Sundays before Bank Holidays 09:00 - 00:00 Monday to Saturday 09:00 - 01:00 Monday to Sunday 09:00 - 22:00 Sunday 09:00 - 22:30 Monday to Thursday 09:00 - 23:30
24276	Selva Food & Wine	68 Old Compton Street London W1D 4UJ	Monday to Sunday 00:00 - 00:00
24551	Spuntino	61 Rupert Street London W1D 7PW	Monday to Saturday 10:00 - 01:30 Sunday 12:00 - 00:00